Cape Playhouse

of Raymond Moore Foundation

America's Most Famous Summer Theatre

DENNIS ON CAPE COD MASSACHUSETTS

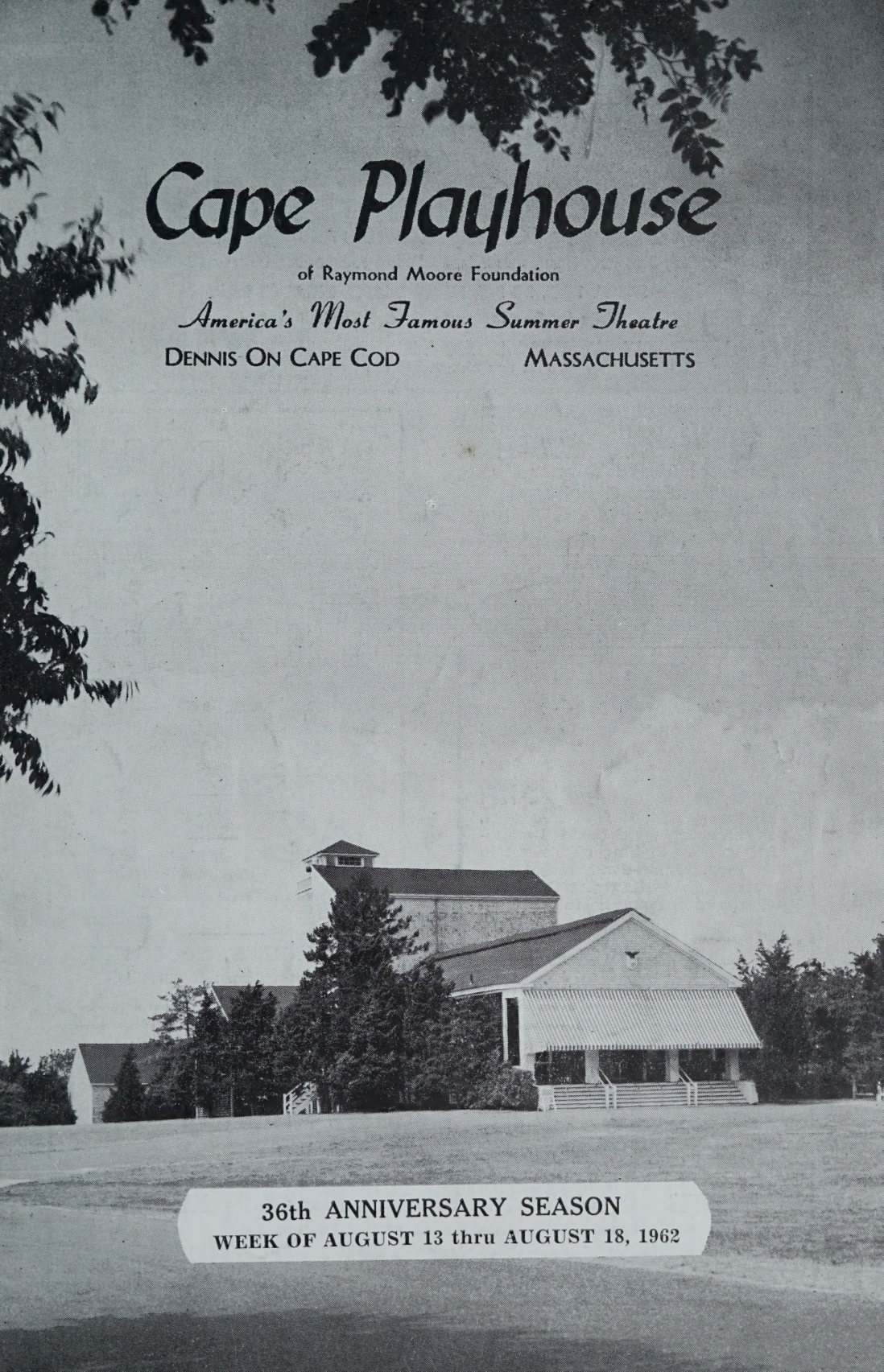

36th ANNIVERSARY SEASON

WEEK OF AUGUST 13 thru AUGUST 18, 1962

ADVENTURE BOUND TO MARTHA'S VINEYARD & NANTUCKET

A comfortable, safe seagoing adventure to the seafarer's isles.

10 Daily Departures From Woods Hole, 7 A.M. to 8 P.M. Additional Weekend Sailings.

SPECIAL 1-DAY, 2-3 DAY, FAMILY & GROUP EXCURSION RATES

Write for free brochure. Or call KImball 8-5011

WOODS HOLE, MARTHA'S VINEYARD & NANTUCKET STEAMSHIP AUTHORITY

P.O. Box 284, Woods Hole, Mass.

Cape Cod Custom House

National Award Winner for Outstanding Gift Shop Design . . .

Be sure to visit this Fascinating shop . . .

The Custom House offers a vast array of beautiful and wonderfully different hand-crafted gifts from all over the world—silver, pottery, leather, ceramic, wrought iron, wood — to mention just a few. Moreover, you can watch several skilled craftsmen actually making gifts right in the shop. And—don't forget our Gourmet Shop—featuring the finest imported and domestic foods.

The CAPE COD CUSTOM HOUSE

Just above the Melody Tent on

WEST MAIN ST., HYANNIS

DOME RESTAURANT

Unique atmosphere—only restaurant on the Cape serving Continental Food prepared by Chef from Switzerland.

Reasonable Prices

Cordon bleu de Veau — German Sauerbraten

Sweetbreads Switzerland — Beef Roulades

MAIN STREET, WOODS HOLE

Reservations: KI 8-4457

SWEATERS for the whole family

Route 28
Iyanough Road
HYANNIS

FALL RIVER KNITTING MILLS

Route 28
(Opposite Shopping Plaza)
FALMOUTH

Direct from the FACTORY - TO - YOU

Main factory and salesroom: Fall River, Mass.

THE CAPE PLAYBILL

The Cape Playbill furnishes weekly programs for the Cape Playhouse, Dennis, Mass., The Falmouth Playhouse, Coonamessett, Mass., and the Cape Cod Melody Tent, Hyannis, Mass. It is published weekly during the summer theatre season by the Cape Playbill at Kendall Printing Company, Falmouth, Mass. Advertising rates furnished upon request. Please address all inquiries to Box 733, Falmouth, Mass.

Vol. 14 No. 7 **Week of August 13 thru August 18, 1962**

☆ FAYE EMERSON STARS AT THE PLAYHOUSE NEXT WEEK IN PAUL OSBORN'S COMEDY HIT "THE VINEGAR TREE"

After winning unprecedented acclaim in the recent nation-wide tour of "Mary Stuart" with Eva La Gallienne, Faye Emerson, the charming star of stage, screen and, of course, television, will return to the Cape Playhouse next week in "The Vinegar Tree," a show which is being hailed as this year's most delightful summer production. A favorite star at the Cape Playhouse, Miss Emerson will be making her seventh appearance on our stage next week, a record unmatched by any other star. Many of our playgoers will remember her first appearance here in 1946 in "Here Today," one of her first stage roles, and in other hits such as "Profile," "Parisienne," "The Starcross Story," "Biography" and last year's outstanding production of "The Pleasure of His Company." In next week's play, under the direction of Luther Kennett, the cast will feature Peter Pagan, Alexander Clark, Eileen Letchworth, Philip Cusack and Vicki Blankenship. Tickets may be reserved or purchased at the box-office during the first intermission of tonight's performance.

MING SAYS! VISIT . . . **THE ORIENTAL GIFT SHOP**

Importers of Oriental Art, Gifts, Hand Embroideries, Silks, Lacquer Ware, Hand-Carved Teak and Camphor Wood Chests, Jade, Ivory, and Hand-Carved Teakwood Furniture.

Visit The Oriental Pagoda Gift Shoppe, and authentic Pagoda with a Ming Garden and Wishing Pool.

OPEN 10 A.M. TO 10 P.M.

LOWER COUNTY ROAD - EXeter 8-3841 - DENNISPORT, MASS.

Distinctive fashions and accessories for casual and resort wear.

Beth Bishop *"Fashions with a touch of tomorrow"*

for Men and Women

Academy Place & Rte. 28, Orleans

"The Outer Cape's Most Unique and Interesting Year Round Apparel Shop."

THE GRAY SHOP

of Boca Grande, Florida

Exclusive Fashions for Resort Wear

Earle Rd., between Rte. 28 and Lower County Rd., West Harwich

Tel. 432-1240

MALONEY'S REXALL DRUGS

Registered Pharmacists

DENNISPORT EXeter 8-2322

HARWICHPORT HARWICH 97

OPEN 7 A.M. to 10 P.M.

Ample Parking in Post Office Parking Areas

MAYO'S FARM KITCHEN

Home Cooked Food

Fresh Poultry • Eggs

Beach Road, East Orleans

Tel. Orleans 51-R

CAPE PLAYHOUSE

SUBSCRIPTION COMMITTEE

Mrs. Carolyn Otis St. John
General Chairman

Dennis Committee
- Mrs. Henry McHarg
- Mrs. Peter Clowry
- Mrs. Myron Watson

Brewster Committee
- Mrs. Ransom Somers, Chairman
- Mrs. R. B. Smyth
- Mrs. Roland Allen

Harwich Port Committee
- Mrs. James O. Craig, Chairman
- Mrs. Peter Van Santen Kolff
- Mrs. Roswell H. Nye
- Mrs. A. E. Beirnes
- Mrs. C. W. Howlett

Orleans Committee
- Mrs. William S. Treese, Chairman
- Mrs. Homer Graham
- Mrs. Robert Dixon
- Mrs. John D. W. Joy
- Mrs. Maurice D. Gill

South Dennis Committee
- Mrs. Samuel H. Carothers, Chairman
- Mrs. Fred Curtis

Sandwich
- Mrs. Philip Granger, Chairman

Bass River - Yarmouth
- Mrs. Bernard Shea, Chairman

* * *

When patronizing our advertisers, please mention the Cape Playbill.

Browsers Welcome

Antiques For The Serious or Casual Collector

Stone Lion Antique and Gift Shop

ROUTE 28, WEST YARMOUTH

Hundreds of items from which you can choose early American furniture, glass, silver, china Museum pieces, inexpensive gift items, iron furniture. Browsers welcome.

Antiques Bought and Sold, one piece, or the entire estate. Free Appraisals. Joseph Yafrate, owner. Tel. SPring 5-3223.

ORIGINAL INTERNATIONAL BUFFET

You will be pleased to discover this delightful Inn where the Finest of Foods and a lovely atmosphere (overlooking Barnstable Harbor) blend to make a perfect combination for enjoyable dining.

DINNER 5:30 to 9:00 daily

SUNDAY 12:30 to 9:00

BACON FARM INN & RESTAURANT

Tel. FOrest 2-6409
Mr. and Mrs. T. Rapo, Owners

ROUTE 6A, CRANBERRY HIGHWAY, BARNSTABLE

"THE FOOLING OF MALVOLIO"

a cut version of "Twelfth Night"
Set by Theatre Wing

Six actors from the American Theatre Wing — Cape Playhouse Professional Training Center will appear in "The Fooling of Malvolio," a cut version of Shakespeare's "Twelfth Night," on the outdoor stage in back of the Cape Playhouse's Arts Center on Friday evening, August 17, at 5:30. Admission to this unusual production will be free.

Following "Twelfth Night," the young professional trainees, under the direction of Dr. Frank C. Davidson, will appear in a rollicking satire on opera. Mrs. Carolyn Otis St. John of Dennis will play the music.

Cast for "The Fooling of Malvolio" includes Gerry O'Connor, Roger Fawcett, Ruth Phares, Maren Hinderlie, Philip Barrons and Edward Wilhelms.

BAXTER TRANSPORT, INC.
DAILY SERVICE
Boston - Worcester
South Shore - Cape Cod
Route 132 Hyannis — **Telephone SPring 5-0232**

Another Show You Must Be SURE To See . . .

HYANNIS ANTIQUES FAIR

at the NATIONAL GUARD ARMORY
on SOUTH STREET, HYANNIS, MASS.

August 14 thru August 18

50 Exhibits - All For Sale - by Leading Antiques Dealers from all parts of the country.

2 P.M. to 10:30 P.M. Daily, Closing 6 P.M. Aug. 18

Admission $1.00

Same Management as these famous Antiques Fairs—N.Y. Coliseum 71st Inf. Armory in New York City, White Plains Antiques Fair, etc.

Photo by Chick Craig

Young Actors of the American Theatre Wing—Cape Playhouse Professional Training Center pictured above during rehearsals of "Peg O' My Heart," the heart-warming comedy by J. Hartley Manners, which they will appear in on the Playhouse stage during the week of August 27 as a special benefit production for the Raymond Moore Foundation Scholarship Fund. Reservations are now being accepted for this exciting production.

Hyannis Jewelry Shop

DIAMONDS • WATCHES • SILVERWARE

A large Selection of Gold and Silver Cape Cod Charms

376 Main Street Hyannis, Mass.

SP 5-1053

A Guide To Enjoyable Dining

The CHRISTOPHER RYDER HOUSE, Winner of a National Award as one of the country's most outstanding restaurants, is a must this season, and will prove to be an unforgettable experience. The Christopher Ryder House is now more outstanding then ever—made twice its original size, many times as attractive, and with the **Opera House** featuring the **Ryder Revue** will double your entertainment pleasures. Dancing and cocktails every nite. Route 28 at Chathamport.

HENNESSY'S STEAK HOUSE has long been recommended and famous for its steaks and other menus. Added to their delicious meals—their genial company—dining - dancing - cocktails - entertainment—is a completely newly renovated Hennessy's, designed and decorated for your dining pleasure. See for yourself—Lower County Road, Dennisport.

WHITE CLIFFS of Plymouth only 1½ miles north of Sagamore bridge on route 3 & 3A, with their "Come As Ye Are Dining Room" and Formal Dining, can well answer that question of how you wish to dress and how much you wish to spend. There is entertainment nightly, with dinner dancing on Wednesday and Saturday evenings. Enjoy your favorite cocktail and dine overlooking beautiful Cape Cod Bay.

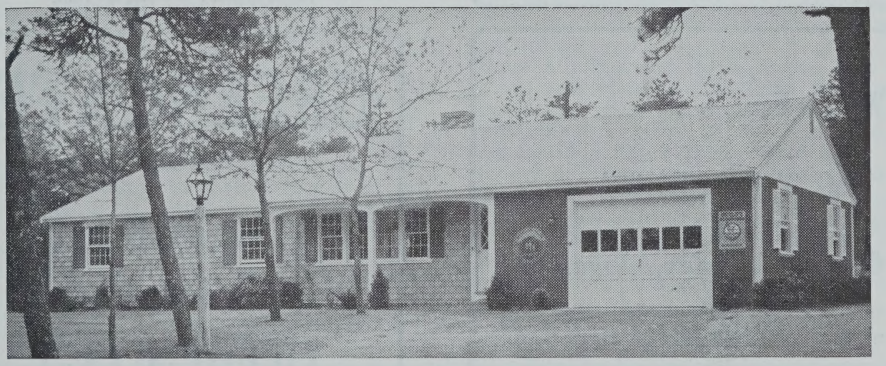

Visit This Model Home

AT RIVERBAY ESTATES, CHATHAMPORT

Come to Riverbay Estates and see this lovely model home—one of several just completed. Riverbay Estates is located in one of the most interesting areas on the Cape. Here you can enjoy living in the fullest sense in a beautiful natural setting, yet you are only a few minutes from the center of Chatham, ocean beaches, Eastward Ho Country Club and many other points of interest.

Swimming, boating and fishing may be enjoyed at Riverbay—on the two fresh water lakes or the Monomoy River.

HAROLD J. MOYE & ASSOCIATES

Managing Agents

Route 28, Chatham, Mass. • Tel: 945-1545 - 945-1144

WEQUASSETT INN on Pleasant Bay, Route 28 between Chatham and Orleans, 's one of those unusual places where you can dine or enjoy that casual cocktail with a grand view of Pleasant Bay. Buffet Luncheons—Gourmet Dinners—Late Suppers and Saloon Entertainment all with a view.

The name **HU - KE - LAU** is the place you are looking for when you desire the unusual atmosphere and Cantonese Restaurant with the Polynesian Lounge, open to 2:30 a.m. This you will find next door to the Cape Cod Melody Tent at Hyannis. Convenient and with easy parking.

The Old Chase House

Fine Food • Cocktail Lounge
Gift Shop

Tel. 432-0980 Rte. 28, W. Harwich

For continuous Dancing and Entertainment the **BEEF N' BOTTLE** is famous for Frolic - Repast - Grog. Here you can dine in an atmosphere of the past, with art work by the proprietor adorning the interior. When you hear or read recommended by . . . etc, just mention the Bookstein's **beef n' bottle** it's about the same thing. Dinners are served to midnight and they are located just outside of Hyannis on Route 28.

CLAUSON'S INN on Route 151, Hatchville claim they have Cape Cod's favorite, the Anita Greenwood Trio in the Lounge. Every Sunday night Gene Milton and his "Dixieland Dukes" entertain. Don Clauson, manager, is going all out to help you find your dining and entertainment pleasure this summer. The Inn is situated at the tenth tee of the famous Coonamessett Golf Course, facing the beautiful Coonamessett Lake.

KILTS
TWEEDS
NOVELTIES from SCOTLAND
IN
BARN
Marguerite Hines
BLUE BROWN SHOP
FROM NORTHAMPTON

JUstice 4-3760
46 Green Street
Northampton, Mass.
SUMMERS
Route 28 at Phinney's Lane
CENTERVILLE
CAPE COD

Centerville — SP 5-4788

Watch For . . .

"PEG O' MY HEART"

Opening Monday, August 27

at the

CAPE PLAYHOUSE

with cast from the American Theatre Wing — Cape Playhouse Training Center.

Reservations Now Being Accepted.

GREENGATE

TRUST

HOMES

AND

HOMESITES

Acre Lots - Nicely Wooded

Many have a view of Vineyard Sound

GREENGATE TRUST
W. G. Mullen
Office on Woods Hole Road
FALMOUTH KI 8-1237

THE GAY NINETIES

Relax and Enjoy Good Food and Drink

DELICIOUS MEALS - - ALL BEVERAGES

Visit the CRANBERRY VILLAGE and CAROUSEL ROOM

The BLACK HORSE TAVERN for Fun, Gayety and Relaxation

Featuring: Corned Brisket of Beef, Roast Beef, & Lobster Sandwiches

on the house Cherry Stone Clams, Cheese & Crackers from the barrel, 5 to 9 p.m.

Route 28, West Yarmouth

The **NEPTUNE ROOM** serving their nationally famous Roast Prime Ribs of Beef, carved at your table, will answer both those with and without a hearty appetite. For your added pleasure Herb Lewis star of TV and radio is entertaining nightly. Dine where you can watch the activities at the Airport Building, Jct. Rts. 28 and 132, Hyannis.

THE CRANBERRY GOOSE, "a Country Eating Place" on Route 6A at Yarmouth Port, will surprise you with their delicious Luncheon Buffet and Dinners, served 12 Noon to 2 p.m. - 5:30 to 8:30 p.m. Sunday 1 to 8 p.m. Closed Tuesdays.

For a special evening while on the Cape we recommend the **LANDFALL** Restaurant in Woods Hole. On a warm summer evening the Landfall offers a refreshing opportunity to relax with a cocktail and enjoy a picturesque view of the sun setting across the Woods Hole harbor and the boats returning to the wharf and fishing docks at twilight. You will discover that the Landfall's seafood and steak dinners are among the finest to be found anywhere and well deserve the fine reputation and acclaim they have won. As with everything at the Landfall, that extra something, a bit better . . . and in taste; in this case authentic New Orleans jazz played by three masters of the art, Al Drootin on the soprano sax, Tony Peters on the banjo, Al Risi on the piano . . . concerts 10 p.m. until closing nightly except Tuesday . . . Don't miss it.

For a taste of the unusual we recommend the **DOME RESTAURANT** on the Woods Hole Road in Woods Hole. The Dome, now under the management of Auguste L. Zollikofer of Zurich, Switzerland, has been completely redecorated. A new roof has been installed with picture windows overlooking Woods Hole harbor. The luxuriously appointed interior provides a unique atmosphere in which to enjoy cocktails, breakfast luncheon or dinner featuring Swiss specialties. The only restaurant on the Cape serving Continental Food prepared by chef from Switzerland. Phil and his accordion for your listening pleasure.

THE GAY NINETIES RESTAURANT—located on Route 28, West Yarmouth. A Unique Spot. Through the portals of this fabulous building you step back to the gay and wonderful days of a bygone era. While modern facilities prepare your food and drink you may wander among Antique Automobiles, Horse-drawn Fire Engines and visit an Old-Time Grist Mill. Relax and enjoy delicious food and drink. Visit the Cranberry Village and Carousel Room. The Black Horse Tavern for fun, gaiety and relaxation—Featuring: Corned Brisket of Beef, Roast Beef, and Lobster Sandwiches. On the house Cherrystone Clams, Cheese & Crackers from the barrel, 5 to 9 p.m. This is an experience you'll never forget nor will you soon forget the excellence of your meal at the —Show Place of Cape Cod.

The Cape's Most Gracious Dining

gourmet cuisine • cocktails • dancing

entertainment nightly

18 Hole championship golf course

Cape Cod's largest year-round resort

Clauson's Inn

a short after-the-theatre drive on Route 151, N. Falmouth

DONALD H. CLAUSON, manager LO 3-2255

If you want to please them all . . . take them to . . .
lou and angeline cantania's *"Original"*

Tastee
TOWER OF PIZZA
over 63 "tastee" varieties of
Pizza - Sandwiches - Muffins
ROUTE 28 MAIN STREET
WEST YARMOUTH FALMOUTH
Open 7 a.m. to 2 a.m.

STAFF FOR THE CAPE PLAYHOUSE

of Raymond Moore Foundation

CHARLES MOONEY, Managing Director

EXECUTIVE

Charles Wieland ..... Public Relations
Lillian Stewart ..... Executive Secretary
Arnold Adams ..... Box Office Treasurer
Richard Clayton .. Asst. Box Office Treas.
Frederick Danker .. Asst. Box Office Treas.
Gerald M. Taupier ..... Box Office Asst.
Joe Barr .... Publicity Distribution
Chick Craig ..... Staff Photographer

TECHNICAL

Helen Pond ..... Scenic Designer
Herbert Senn ..... Scenic Designer
Ed Loessin ..... Stage Manager
V. C. Fuqua ..... Lighting
Irene Fagan ..... Costumiere
Ben Martin ..... Head Technician
James Parish ..... Properties
Linda Larsen ..... Properties Asst.
Elaine Sproul ..... Technician
Milton Wolfson ..... Technician
Robert Volin ..... Technician
Gail Kitch ..... Technician
Lucretia Bush ..... Superintendent

Dr. Frank C. Davidson, director—American Theatre Wing
Cape Playhouse Professional Training Center
Helen Menken, President American Theatre Wing

ACKNOWLEDGEMENTS

The Cape Playhouse wishes to express its sincere appreciation for furnishings and incidental properties to: Mrs. Roland E. Allen, Brewster; Robert C. Eldred, Antiquarian, East Dennis; Hilary House Antiques, West Brewster; Mrs. James O. Craig, Harwich Port; Mr. and Mrs. Oscar J. Cahoon, Harwich; Lichti's, Dennis; Mrs. M. James Sproul, Dennis; Pfeiffer's Antiques, Yarmouth Port; Yarmouth Florist, Inc., Yarmouth; Mr. and Mrs. McDowell Hosley, Dennis; Guertin Bros., Jewelry Store, Hyannis; Mr. and Mrs. Robert J. Rodday, Dennis; and Mrs. Allan Neal, Dennis.

Under union regulations no photographs, motion pictures, tape recordings, etc., may be taken during performance without the express authorization of both the management and Actor's Equity Association.

RADIO & T.V. Sales & Service Repairs
ED GOSSELIN
RADIO • RECORD • MUSIC SHOPPE
Tel. SP 5-0060
290 Main St., Hyannis
Phonos • Guitars Instrument & Music Supplies

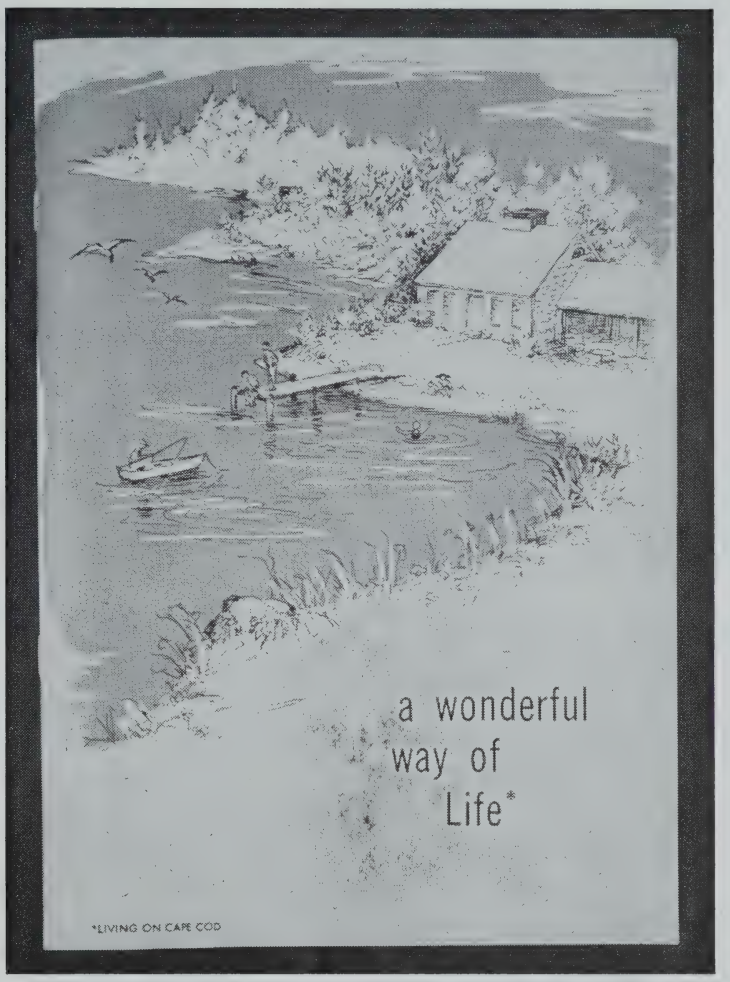

THIS FREE BOOKLET COULD CHANGE YOUR LIFE

If you are beginning to think about what you will do when you retire, here is a booklet which will suggest a happy solution. It describes life on Cape Cod—what goes on during the "off season" months, the recreational and cultural opportunities, the four seasons. It is documented with quotations by some of the many who have chosen the Cape as their permanent home, **including those still active in business.**

Write for your free copy of **"A Wonderful Way of Life".** It may start you on a new phase of living that will bring you a high degree of contentment and well being.

CAPE COD CHAMBER OF COMMERCE
HYANNIS 6, MASSACHUSETTS

This advertisement contributed as a public service
by Cape & Vineyard Electric Company.

Winner of a NATIONAL AWARD as one of the country's most outstanding restaurants.
Cocktails - Dancing
The Christopher Ryder House
12 NOON TO 1 A. M.
fine food plus atmosphere
RT. 28 · CHATHAMPORT

FRANK G. THACHER
ROBERT G. DOWLING
INSURANCE AGENCY
Insurance and Annuities
Masonic Bldg., Hyannis, Mass.

Landfall
Woods Hole Massachusetts
Waterfront Dining
Directly on Woods Hole Harbor
Overlooking the steamboat wharf and the fishing docks
GASLIGHT TRIO
EVENINGS UNTIL CLOSING
Steaks — Shore Dinners and Cocktails
Tel. Falmouth KImball 8-1758

Cape Playho
America's most famo
On R
CHARLES MOONEY,
36TH ANNIVE
PHONE EVE
Evenings at 8:30 — Matinees Wed
Prices—Evenings: $4.40 to $1.
Box Office open from 10:00 a.m.
Ticket reservations will be held unti

MONDAY, AUGUST 13 TH
THE CAPE
of Raymond M
pre
NANCY
"EVERYBODY
by JOHN
w
FRANK S
JAMES COCO
JEAN HALE
direc
DAN
SET BY H

Presenting
comp
MARK · FORE & STRIKE

se ★ DENNIS ON CAPE COD
MASSACHUSETTS

Summer Theatre
6A
AGING DIRECTOR
ARY SEASON
EEN 5-3911
day and Thursday at 2:30 p.m.
Matinees: $3.95 to $1.15
9:30 p.m. daily except Sunday
p.m. Evenings and 1 p.m. Matinees

SATURDAY, AUGUST 18
AYHOUSE
Foundation
ts

VALKER

OVES OPAL"
TRICK

HOFIELD
EMORY BASS
T. J. MURPHY

by
VIN
EN POND

your approval . . . a most
and tasteful selection of
ort wear for men and women.

NOW AT 3 LOCATIONS

CHATHAM - OSTERVILLE
BARNSTABLE

A&F Co

New Mooring for A&F

This year our Summer Shop is on West Main Street...opposite The Melody Tent.

Drop by our new mooring soon. You will find a selection of the finest, up-to-the-minute sporting equipment and accessories for all the activities you enjoy on the Cape. Or shop by phone. Call SPring 5-2010.

ABERCROMBIE & FITCH
HYANNIS (OPPOSITE THE MELODY TENT)
NEW YORK CHICAGO SAN FRANCISCO
COLORADO SPRINGS

THE NEPTUNE ROOM

Distinctive Dining on Cape Cod

Nationally Famous
ROAST PRIME RIBS OF BEEF
Carved at your Table
Served to 12 Midnight

HERB LEWIS
STAR OF TV & RADIO
ENTERTAINING NIGHTLY

AIRPORT BUILDING (Jct. Rt. 28 & 132) HYANNIS SP 5-4676

CAST

(In order of appearance)

Opal	**NANCY WALKER**
Mister Tanner	**HIMSELF**
Gloria	**JEAN HALE**
Bradford	**FRANK SCHOFIELD**
Solomon	**JAMES COCO**
Officer	**T. J. MURPHY**
Doctor	**EMORY BASS**

Advance Director—MAXINE S. TAYLOR

HELEN
W.
MACLELLAN

LIFE
INSURANCE

REAL
ESTATE

OSTERVILLE
TELEPHONE
GARDEN 8-6775

FOR SUMMER 1962

we present a fashion collection, fresh and tidy, but with the characteristically unexpected details that have become our signature

Hurwitch BROS.

Parkway - Falmouth
and Boston

SYNOPSIS OF SCENES

ACT ONE

Scene 1: Opal's house.
Scene 2: A month later.
Scene 3: Several weeks later.

ACT TWO

Scene 1: A week later.

ACT THREE

Scene 1: Weeks later.

White Cliffs of Plymouth

Tel.
Sagamore
1180

1½ miles North of Sagamore Bridge on Rte. 3 & 3A.
"COME AS YE ARE DINING ROOM" AND FORMAL DINING
Cocktails and Entertainment Nightly
Dinner Dancing — Wednesday and Saturday Evenings.
Enjoy your favorite Cocktail and Dine overlooking beautiful Cape Cod Bay.
Swimming Pool and Private Beach — Golf - Tennis - Shuffle Board.
Quality Courts Motor Hotel

The Gray Shop OF BOSTON

PRESENTING A SHOW
STOPPING COLLECTION
OF SUMMER FASHIONS IN

Osterville Shop

DRESSES, SUITS AND COATS — MANJA TRITSCH

and a complete wardrobe for the beach

418 BOYLSTON STREET
BOSTON

MAIN STREET
OSTERVILLE

Wequassett Inn

Cocktails
WITH A VIEW

on Pleasant Bay
BUFFET LUNCHEON — — GOURMET DINNERS
LATE SUPPERS — SALOON ENTERTAINMENT
For reservations Tel. Harwich 1740 **Route 28 between Catham & Orleans**

Who's Who in the Cast

NANCY WALKER (Opal) has been described by New York critics as "first lady among female clowns," "one of the funniest women in the world," "a great comic artist," "a superb clown" and "one of the truly great comediennes of our times." She has been compared to everything from Fanny Brice to uranium by these sages in their search for the perfect description of her. Her appearance as Kay Cram in "Do Re Mi" provoked an enthusiastic set of reviews, a phenomenon which has happened at her every Broadway appearance beginning with her sensational debut as Blind Date in "Best Foot Forward." Miss Walker's impressive list of Broadway credits include: "Copper and Brass," "Phoenix 55," "On the Town," "Barefoot Boy with Cheek," "Look Ma I'm Dancing," "Along Fifth Avenue," "Pal Joey," "Wonderful Town," "The Boys Against the Girls" and "Do Re Mi." Miss Walker made her first Broadway appearance in a straight comedy in Noel Coward's "Fallen Angles." Previously known as a musical comedy and revue star, her portrayal of Julie Starbuck was one of the main reasons for the successful run of the play in New York. Miss Walker starred with Phil Silvers in the

The Cranberry Goose

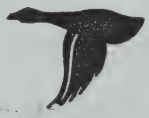

"A Country Eating Place"
LUNCHEON BUFFET - DINNER
12 Noon to 2 p.m. - 5:30 to 8:30 p.m.
SUNDAY DINNER 1 - 8 P.M.
Afternoon Tea 3:00 to 4:00 p.m.
Reservations Tel. FOrest 2-3501
Route 6A Yarmouth Port
Closed Tuesdays

OLD BOOKS - NEW BOOKS
Prints & Paintings
PARNASSUS BOOK SERVICE
Route 6A, Yarmouthport, Mass.
FOrest 2-6420
"Top Prices Paid For Good Books"

京都ドンハム
KYOTO
IMPORTS

IMPORTS FROM THE FAR EAST
Modern and traditional lacquer - silk and cotton Kimonos, robes, happi coats - woodblock prints - Pottery, porcelain, china - old and new pewter - Damascene, cloisonne, and pearl jewelry - garden Lanterns, ornaments, birdbaths - bamboo baskets, Trays, vases - brassware, ironware, enamelware - Old and new scrolls - lamps - rosewood furniture
KYOTO IMPORTS, ROCK HARBOR ROAD, ORLEANS
Just one mile northwest from Orleans Center
Open weekdays 10 to 6; Thursdays until 9

beef n bottle

CONTINUOUS DANCING AND ENTERTAINMENT

FAMOUS FOR FROLIC - REPAST - GROG

DINNER SERVED TO MIDNIGHT

Route 28 HYANNIS SP 5-5453

hit musical "Do Re Mi" on Broadway for over a year, and then toured with Mr. Silvers in the National Company. She also has made many appearances on television on the Perry Como Show, the Ed Sullivan Show, the Revlon Revue, The Big Party, and on the Garry Moore Show. She was also seen in the Play of the Week's presentation of "The World of Sholem Aleichem" and "The Girls in 509."

FRANK SCHOFIELD (Bradford Winter), who last toured the summer circuit as Tallulah Bankhead's leading man in "Craig's Wife," is one of New York's busier actors. He was born in Boston, majored in Philosophy at Cornell University and served in the Armed Forces Radio Service. He "hit" Broadway as a guide at NBC, appeared off Broadway in Ibsen's "Little Eyolf" with Geraldine Page; spent the following two years in Garson Kanin's "Born Yesterday" and made his Broadway debut in that record breaking hit. Then followed another long run in the Spewack comedy "Two Blind Mice" starring Melvyn Douglas. Mr. Schofield is a veteran of countless live TV shows including a regular on Robert Montgomery Presents, playing everything from Lincoln to Hans Christian Anderson and performed on most of the other live drama shows. More recently he was seen on Armstrong Circle Theatre, and soap opera fans will recognize him as appearing in many daytime serials. Off Broadway he originated the role of Issaac Newton in the premiere of G. B. shaw's "In Good King Charles's Golden Days." He played Editor Webb in "Our Town" at the Circle in the Square. Other Summer packages include "Rain" as Reverand Davidson opposite Vivian Blaine, and Doc in "Mister Roberts." The past several winters he played at the Royal Poinciana Playhouse in Palm Beach. His most re-

The PLAYERS PHARMACY

Michael Dubin, B.S., Reg. Pharm.

For an AFTER-SHOW SNACK

Open til Midnite

EAST DENNIS • TEL. EV 5-3450

2 miles East on Route 6A at Rte. 134

Hazelton's GIFTS

Cape Cod's "Most Talked About" year round shop—brim full of Beautiful Gifts for every occasion.

REPRODUCTIONS CHINA

LAMPS CLOCKS

GLASS MIRRORS

CHOICE JEWELRY - LEATHER

MAIN STREET - DENNISPORT

HISTORICAL — EDUCATIONAL

DRUMMER BOY MUSEUM

The Story of THE AMERICAN REVOLUTION

(Fee for Guided Tours)

Summer Hours: 10 a.m. to 6 p.m. Noon Sunday.

Colonial Gift Shops & Book Store

ROUTE 6A, WEST BREWSTER, CAPE COD

Guided Tours—21 dramatic life-size scenes, authentic to the minutest detail . . . three dimensional effects . . . new . . . different.

Browse in the beautiful Colonial Gift Shops. The most gracious and charming on the Cape. **Visit** the Book Store specializing in books on the Revolution.

EXeter 8-2226

hennessy's steak house

DINING - DANCING - COCKTAILS
ENTERTAINMENT
LOWER COUNTY ROAD - DENNISPORT

cent stage appearance was a limited engagement this spring in Boston in Chekov's "Uncle Vanya."

JAMES COCO (Solomon) appeared on Broadway last season in two productions: "A Passage To India" and "Everybody Loves Opal." Broadway theatregoers also saw him in "Hotel Paradiso" with Bert Lahr. During the 1960-61 season he won the coveted "Obie" Award for his performance in "The Moon In The Yellow River," an off-Broadway production. He has also appeared off-Broadway as Herod in "Salome" and in the award-winning, "Fashion." In addition to his work in New York, he toured with Constance Bennett in the National company of Auntie Mame." In Chicago Mr. Coco appeared at The Gate of Horn in the musical revue, "Quartet in Fun" and, in New York, at the famed Blue Angel. Summer theatre audiences have seen him opposite Sylvia Sidney in "Kind Sir," Eileen Heckart and Eddie Bracken in a pre-Broadway tryout, "Shemansky Affair," Margaret O'Brien in "The Young and Beautiful" and Dody Goodman in "Born Yesterday," to mention a few. He has appeared on all major television networks.

EMORY BASS (Doctor) was last seen in New York in the 1961 revival of "Pal Joey" at the City Center and in the Central Park revival of "Can-Can," starring Genevieve. He was also seen on Broadway and on tour in the long-running hits, "The Teahouse of the August Moon" and

Fine Yarns & Wool Materials

Churchill and Fox

SWEATERS MADE TO ORDER
KNITTING INSTRUCTIONS

South Yarmouth **398-9845**
Rte. 28 **Telephone**

COUNTY FAIR

Near the Playhouse on Route 6A

BREAKFAST—Mon. - Sun. 8 - 10:30
Blueberry Pancakes, Eggs any style,
Pepperidge Farm toast

DINNERS—5:30 to 8:00 except Sun.
Roast Beef, Fried Chicken,
Hot Rolls from the oven

EV 5-9581 **MAIN ST., DENNIS**

The Pitcher Shop

Cape Cod's Unique Gift Shop
PITCHERS — PITCHERS and PITCHERS
Rt. 28—Bet. W. Dennis & Dennisport
Next to Miniature Golf Course

Bring this ad for your FREE GIFT

MERRY MERRY EVERYBODIES!

Santa invites you to a prevue of what is to come. Gifts, gadgets, gimmicks, for all your kith and kin, including the ones who stayed at home.

Curiosity aroused? It's a must to pay a visit to our two enchanting shops before you go home.

Now under New Management — Shops completely renovated for your pleasure.

Hours: Daily 9 a.m. to 10 p.m.

The Christmas Tree Gift Shops
on Route 6A in
YARMOUTH PORT, MASS.

THE HO KE LAO
Cantonese Restaurant
POLYNESIAN LOUNGE
Next to Melody Tent
HYANNIS
TAKE OUT SERVICE
OPEN to 2:30 A.M.

"Kiss Me, Kate." He has toured in such shows as "No Time For Sergeants," "Dream Girl," (with Judy Holliday); Shakespeare's "Twelfth Night," Mr. Patrick's, "The Hasty Heart;" and with Maurice Evans' Reading Group, presenting concert readings of classic plays. Mr. Bass has been featured in such diverse off-Broadway offerings as "Bartleby," a modern opera; the revival of Cole Porter's "Gay Divorcee;" the revue "Chic," and the Broadway Chapel production of Bridie's "Susannah and the Elders." The holder of a B. A. degree in Journalism, Mr. Bass abandoned a promising newspaper career to make his professional acting debut with the famed Barter Theatre of Virginia, in year-round repertory. He has been featured in a variety of plays at major summer theatres, the most recent being "Petticoat Fever," the musical version; and "Half in Ernest," the musical version of "The Importance of Being Ernest." In television he has appeared on all the major programs, including Armstrong Circle Theatre, American Heritage, From These Roots, as well as various "Specials" and commercial films.

A year round department store
Catering to discriminating people
READY TO WEAR
for Misses
Women and
Children
Domestics
Piece Goods
Notions-Hosiery
Lingerie-Gifts
Bullard's
PLYMOUTH NANTUCKET & CAPE COD

The community *Designed* for leisure living
NEW SEABURY 1962 on Cape Cod
You've Read About These Homes In:
"LIFE," "LOOK," "HOUSE & HOME," "HOUSE BEAUTIFUL" AND "AMERICAN HOME"
NOW YOU CAN SEE AND BUY
DIRECTIONS: Follow signs from the rotary intersection of Routes 28 and 151. Lying on Nantucket Sound between Falmouth and Hyannis. OPEN DAILY.
EMIL HANSLIN ASSOCIATES
realty developers.
Melrose, NO 5-2323
Cape Cod, GA 8-6992

the KAYMAR gallery
ON NEW BOSTON RD. – DENNIS (off Rte. 6A)
& AT PETER HUNT'S IN ORLEANS
PAINTINGS ★ PRINTS ★ PAPIER MACHE'
★ GLASS SCULPTURE ★

JEAN HALE (Gloria) A graduate of New York's fabled Neighborhood Playhouse, Jean Hale has been lyric, antic and decorative in all of the entertainment media. Television viewers have seen her on programs such as Naked City and Sing Along With Mitch, as well as in numerous commercials. In 1961 she was "Miss Emmy" for the nationally telecast Emmy Awards program. Her motion picture credits include "Black Autumn" and "Felicia," both scheduled for release in the near future. Summers have found her busily engaged in stock and touring productions, such as "The Male Animal," in which she was featured with Tom Poston, and this season's "Everybody Loves Opal."

T. J. MURPHY (Officer) appeared on Broadway in "Caligula" and was seen in over a dozen off-Broadway productions. He has several seasons of stock to his credit as well as TV appearances on Brenner, Young Dr. Malone, Naked City and The Defenders, usually portraying a police officer.

* * *

When patronizing our advertisers, please mention the Cape Playbill.

Sailing Village School
Next Door to Ship Shops, Inc.

Sailing & Seamanship Instruction
Boats for Rent
35 Years in the Business
TED FROTHINGHAM
Owner-Manager
Off Pleasant St., South Yarmouth
Tel. 398-2258

BOSTON & FALMOUTH EXPRESS
CAPE COD and SOUTH SHORE
Boston Tel. CA 7-6130 - LI 2-7008
Wareham St. Tel. 183 Middleboro

FASHIONS FOR SUMMER & FALL
Quality apparel to suit the discriminating shopper. All your famous makes at reasonable prices in dresses, sportswear, coats, suits, uniforms and lingerie. Misses, Junior and Half Sizes. Dresses from $11.95 to $69.95.
SPECIAL THIS WEEK—Excellent imported hand knit Mohair Sweaters. Slipon $12.95, Cardigan $14.95.

HASCKEL'S Hyannis
Air Conditioned
Free Parking
342 Main Street, HYANNIS
on Cape Cod Since 1904

CAPE COD HAS MANY INTERESTING PLACES

DRUMMER BOY MUSEUM

Where the highlight of your vacation awaits you in the most beautiful setting on Cape Cod . . . located on 25 acres overlooking Cape Cod Bay, Route 6A, West Brewster.

Twenty one dramatic life-size scenes. The nation's only museum narrating the exciting history of the American Revolution. A unique educational experience you won't forget. A fascinating guided tour.

Browse in the beautiful colonial Gift Shops. The most gracious and charming on the Cape . . . The Presidents Room, The Betsy Ross Room, The Drummer Boy Shop.

Visit the Book Store specializing in books on the Revolution.

* * *

For an exciting day for both children and adults the **EDAVILLE RAILROAD** on Route 58 in South Carver, Mass., offers a wonderful outing for the whole family. There you may enjoy a 5½ mile ride on a real steam train of the "Gay Nineties," ride a 102 year old carousel from Amsterdam, Holland, or ride on a 1892 horse car. Edaville offers a museum of antique toy trains and railroadiana, guns, autos and old time fire fighting equipment with antique fire engine rides around the grounds. Picnic facilities and a playground for the children are at hand and a delicious Chicken-Cranberry Barbecue is served daily. Edaville combines the gaiety and excitement of an amusement park with the educational value of a historical museum.

* * *

When patronizing our advertisers, please mention the Cape Playbill.

COLONIAL CANDLE CO.

of Cape Cod, Inc.

Tel. SP 5-2500

A visit to our Gift Shop and Factory will be one of the highlights of your vacation

232 Main St. Hyannis

CAPE COD MELODY TENT

TWO WEEKS ONLY

with

TED SCOTT

ARLYNE FRANK

NOW PLAYING

August 6 thru August 18

Special extra matinees on August 11 and 18

Eves. at 8:30 - Mat. Thurs. at 2:30 and Saturday at 2:30

West Main Street, Hyannis

CAPE CINEMA

Dennis on Route 6A

Performances: 2:30 - 7:15 - 9:30
Daily & Sunday

Now Thru Tuesday, Aug. 14

Shirley McLaine Yves Montand
in **"MY GEISHA"**

Wed., Aug. 15 thru Tues., Aug. 21

Cliff Robertson Nick Adams Suzy Parker
in **"THE INTERNS"**

OBERLIN COLLEGE
Gilbert & Sullivan Players
at HIGHFIELD, Falmouth

July 17-21 The STUDENT PRINCE
July 24 - Aug. 1 H.M.S. PINAFORE
COX & BOX
Aug. 3-11 THE GYPSY BARON
Aug. 14-18 YEOMAN OF THE GUARD
Aug. 21-25 PIRATES OF PENZANCE

RAYMOND MOORE FOUNDATION, INC.

A non-profit corporation for educational and charitable purposes, chartered by the Commonwealth of Massachusetts in 1948, and organized pursuant to the will of the late Raymond Moore who founded the Playhouse in 1927.

The Cape Playhouse previously controlled by the Raymond Moore Foundation is now wholly owned by the Foundation and is being operated solely for the benefit of the public and for theatre education. The Foundation also owns the Cape Cinema, the Cape Playhouse Restaurant and the Art Center, in which the American Theatre Wing—Cape Playhouse Professional Training Center is located.

Trustees of the Foundation

RICHARD S. ALDRICH, New York City
OSCAR CAHOON, Harwich Center
EARLE M. DAVIDSON, Dennis
WINSLOW DAVIES, Dennis
JULIUS FLEISCHMANN, Cincinnati
EDWARD W. GOULD, JR., Osterville
JOHN J. GRULLEMANS, Harwich Port
JOSHUA A. NICKERSON, Chatham
President of the Foundation
MYRON WATSON, Dennis
PETER M. SYKES, Bass River
Sec'y and Treas. of the Foundation
CARL L. SCHWEINLER, New York City
CHESTER W. SLACK, Brewster
MRS. CAROLYN OTIS ST. JOHN, Dennis
WILLIAM P. STONE, East Dennis
Vice President
KENNETH E. WILSON, Centerville
Vice-Pres. and Counsel for Foundation

AMERICAN THEATRE WING — CAPE PLAYHOUSE PROFESSIONAL TRAINING CENTER

at Dennis

The "Training Center" is an intensive summer extension of the Professional Training Program of the American Theatre Wing carried on the rest of the year in New York City.

The American Theatre Wing is a non-profit organization which includes every important element of the theatre world—actors, producers, directors, critics, the Actors Equity Association and the stagehands union all giving both time and money for the benefit of and to raise the standards of the theatre in America. Miss Helen Menken is president, having succeeded Miss Helen Hayes; Miss Gertrude Lawrence, so well-known to Cape Playhouse audiences was First Vice-President when she died in 1952.

The Training Center is under the direction of Dr. Frank C. Davidson. The students have been chosen for outstanding abilities and promise of successful stage careers by a distinguished committee in New York.

This unique project in theatre education is being financed by the Raymond Moore Foundation and by individual contributors.

NOW PLAYING at the Fabulous

Falmouth Playhouse

(Off Rte. 151, Falmouth, Cape Cod)

BEGINNING MONDAY, AUGUST 13, 1962

The Bold **The Beautiful**

DARREN McGAVIN

EVA GABOR

in

"THE HAPPIEST MAN ALIVE"

a sparkling new pre-Broadway play

by Jerome Chodorov

Eves. (except Sun.) at 8:30 Matinees Wed. & Fri. at 2:30

BOX OFFICE LOcust 3-5922

IN TOWN BOX OFFICES — Cape Cod Standard Times Office, Main St., Falmouth; and at The Falmouth Plaza

Week of Aug. 20 **FRANK LOVEJOY in "THE BEST MAN"**

NEXT WEEK BEGINNING MON., AUG. 20 THRU SAT., AUG. 25

Cape Playhouse ★ DENNIS ON CAPE COD MASSACHUSETTS

America's most famous Summer Theatre

CHARLES MOONEY, Managing Director — 36th ANNIVERSARY SEASON

FAYE EMERSON

in

"THE VINEGAR TREE"

Paul Osborn's

Sparkling Comedy!

with

PETER PAGAN

Directed by Luther Kennett **Set by Herbert Senn**

EVES. (Except Sun.) 8:30 MATS: WED. & THURS. 2:30

FOR RESERVATIONS PHONE EVergreen 5-3911

Week of Aug. 27 "PEG O' MY HEART" Benefit Production with cast from American Theatre Wing—Cape Playhouse Training Center.

DAILY EXCURSIONS TO BEAUTIFUL NANTUCKET and MARTHA'S VINEYARD

For The Longest Stay Lowest Fares

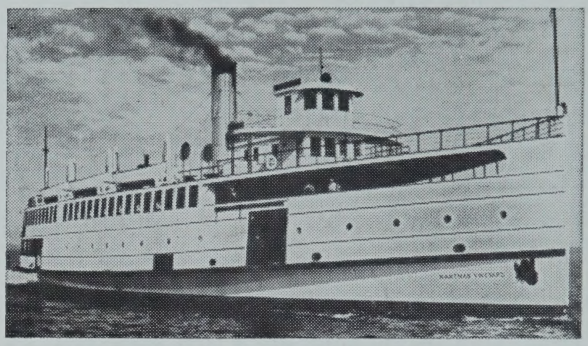

For The Fastest Sail Lowest Fares

SAILING FROM PLEASANT ST. WHARF, HYANNIS
LARGEST - MOST COMFORTABLE SHIP OUT OF HYANNIS

Motor Vessel MARTHA'S VINEYARD
Nantucket Daily Schedule

Lv. Hyannis	10:05	A.M.
Arr. Nantucket	12:00	Noon
Lv. Nantucket	3:35	P.M.
Arr. Hyannis	5:30	P.M.

Motor Vessel CATHERINE-TEK
Martha's Vineyard Daily Schedule

Lv. Hyannis	10:15	A.M.
Arr. Oak Bluffs	12:00	Noon
Lv. Oak Bluffs	4:00	P.M.
Arr. Hyannis	5:30	P.M.

Easy Chairs—PHONE HYANNIS 775-1222 for Reservations—Ample Parking

Adults Round Trip Fare: $5.00 plus tax

NANTUCKET EXPRESS LINES, INC.

TRAINLOADS of FUN

EDAVILLE RAILROAD

RIDE STEAMTRAINS of YESTERYEAR

TRAIN FARES

ADULTS	.90
CHILDREN (under 12)	.40
Under 2—FREE	

- Free Parking
- Free Picnicking
- Snack Bar
- Souvenirs

Edaville Serves a delicious Chicken-Cranberry Barbecue daily

"PLAYLAND" Amusement Rides for Children and Adults
Museum of Antique Toy Trains and Railroadiana, Guns, Autos and Old Time Fire Engines.

ROUTE #58 — SOUTH CARVER, MASS.